

MUSE NISEKO 201

APARTMENT IN UPPER HIRAFU

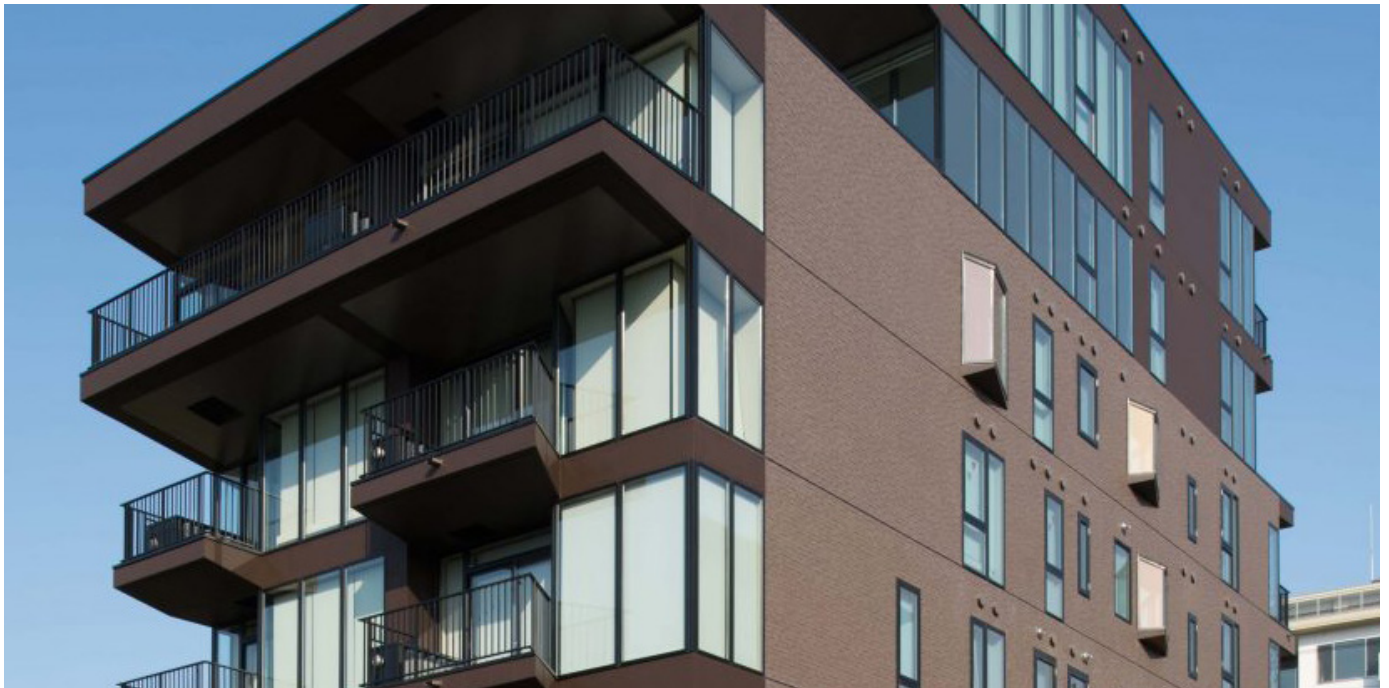

PERCHED ON THE EDGE OF THE UPPER VILLAGE BLUFF

- ▶ Stone, wood, leather and natural and traditional Japanese textures characterize the apartment which also benefits from high ceilings and an abundance of natural light and views.
- ▶ Room-wide floor-to-ceiling windows
- ▶ High ceilings with floor to ceiling doors.
- ▶ Stone, tile and hardwood floors.
- ▶ Designer sofas, dining table, chairs & furniture by CASSINA IXC. Ltd.

¥119,000,000

Per sqm: ¥1,274,772



 Aza Yamada 170-150, Upper Hirafu

 Building: 93.35 m²

 2

 2

 6 minute walk / 2 minute drive

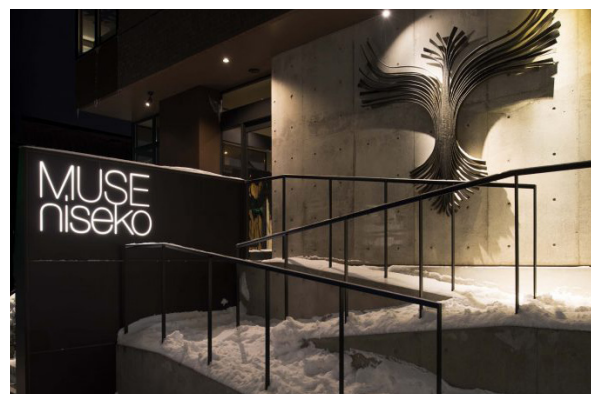

Get in touch

 info@nisekorealestate.com

 +81 (0) 136 21 7722

 nisekorealestate.com